



PLAN SHOWING THE PROPOSED ADDITIONAL CONSTRUCTION OF RESIDENTIAL BUILDING AT No. 5, VIDYODAYA FIRST MAIN ROAD, IN R.S. No. 40, T.S. No. 4815/2, BLOCK No. 5, MAMBALAM MADRAS CORPORATION DIVISION No. 107(OLD)

A/22492/301/93
 Planning Permit No. **APPROVED**
 SUBJECT TO THE CONDITIONS IN THIS OFFICE LETTER.
 No. 728/93 Date: 3/73
 FOR MEMBER SECRETARY
 MADRAS METROPOLITAN
 DEVELOPMENT AUTHORITY
 MADRAS-600 008.

Scale: 1 inch = 8 feet (1 : 100)

JOINERY SCHEDULE

d ₁ door	3'-6" X 8'-0" (106 X 244)
d ₂ door	3'-0" X 8'-0" (91 X 244)
d ₃ door	3'-0" X 7'-0" (91 X 213)
d ₄ door	2'-6" X 7'-0" (75 X 213)
cg collapsible gate	10'-0" X 8'-0" (305 X 244)
w ₁ window	4'-0" X 5'-0" (122 X 152)
w ₂ window	3'-0" X 5'-0" (91 X 152)
w ₃ window	2'-0" X 5'-0" (61 X 152)
w ₄ window	4'-0" X 4'-6" (122 X 137)
w ₅ window	3'-0" X 4'-6" (91 X 137)
v ventilator	3'-0" X 2'-0" (91 X 61)
v ₁ - - -	6'-0" X 2'-0" (183 X 61)

note: all metric dimensions are in centimetres.

INDEX

- EXISTING BUILDING
- EXISTING BUILDING TO BE DEMOLISHED
- PROPOSED BUILDING
- EXISTING ROAD
- SITE BOUNDARY

Existing building g.f.	2750 sq.ft. (255.48 sq.m)
existing building f.f.	2967 sq.ft. (275.08 sq.m)
Existing building s.f.	902 sq.ft. (83.80 sq.m)
proposed building s.f.	1199 sq.ft. (111.39 sq.m)
exg to be demolished g.f.	73 sq.ft. (6.78 sq.m)
STAIRS HEAD ROOM	114 sq.ft. (10.58 sq.m)
STAIRS HEAD ROOM	77 sq.ft. (7.15 sq.m)
TOTAL	9976 sq.ft. (923.33 sq.m)
SITE EXTENT	5650 sq.ft. (524.89 sq.m)

existing building plan sanctioned vide reference no PPA/U23/134/81 dt 04-3-81; BA/U23/185/81 dt 04-3-81.

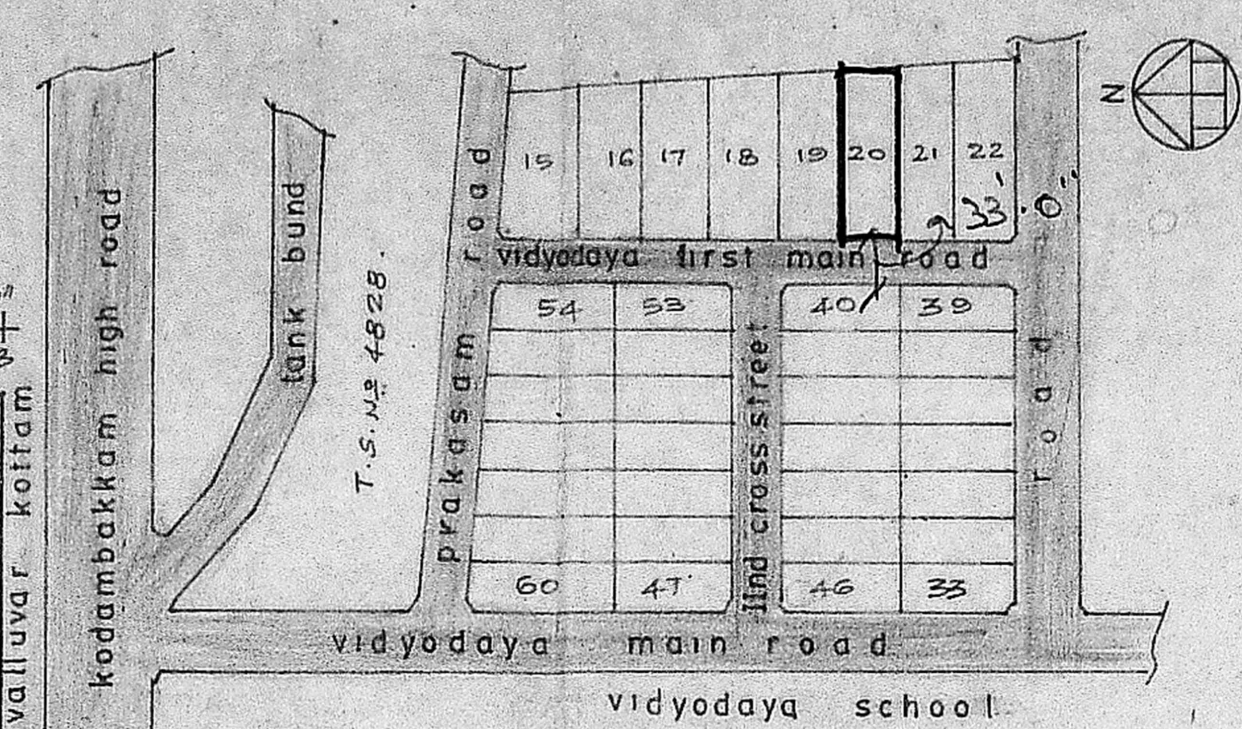

KEY PLAN Not to scale

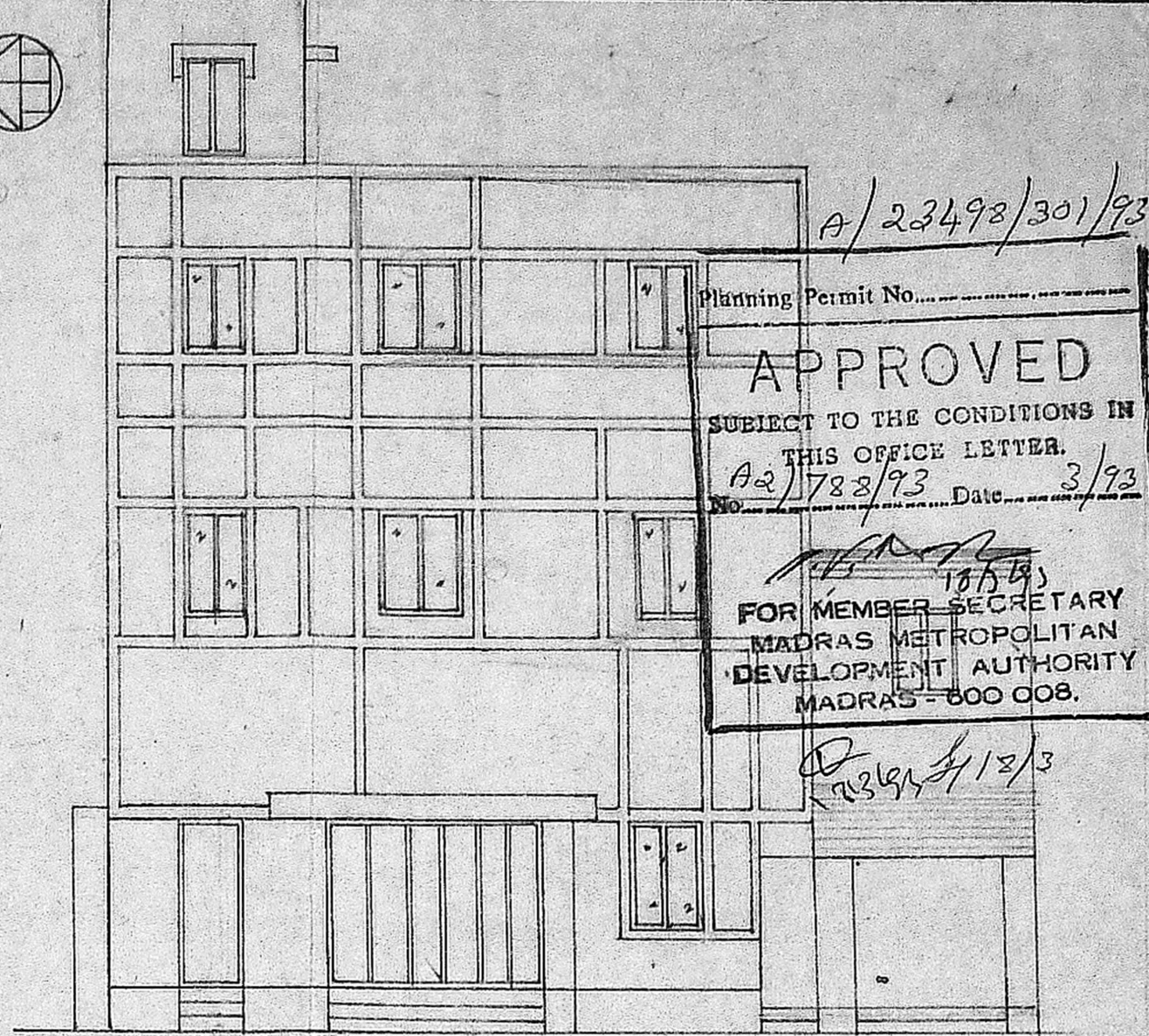

FRONT ELEVATION

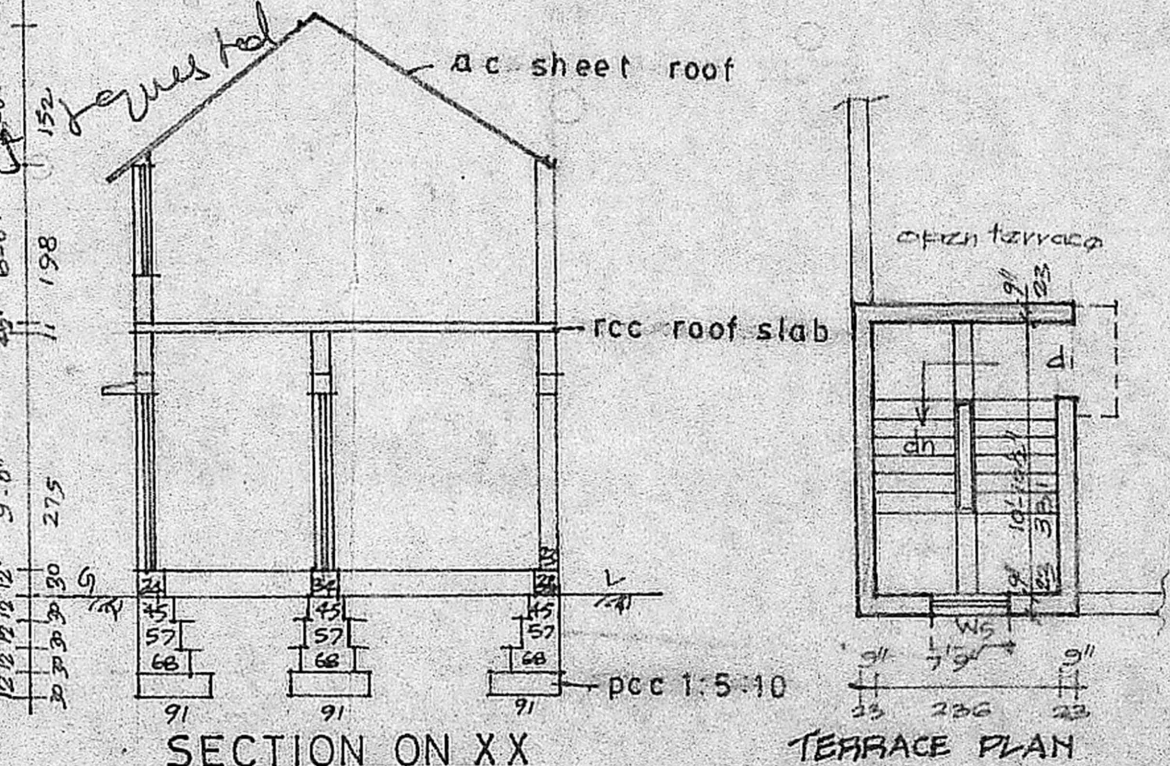

SECTION ON XX

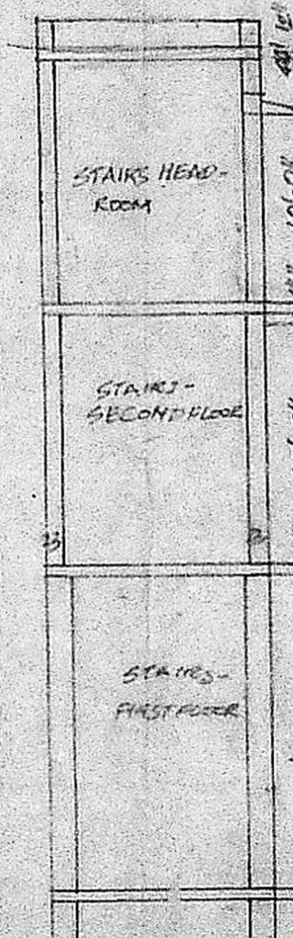

TERRACE PLAN

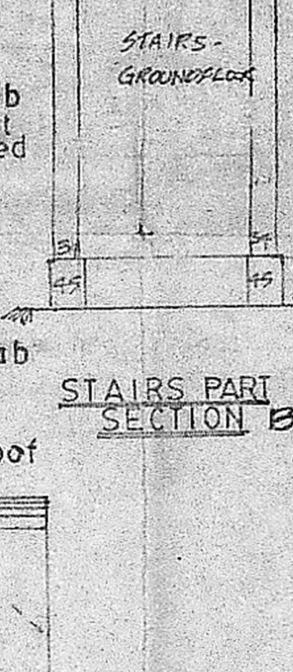

STAIRS PART SECTION B-B

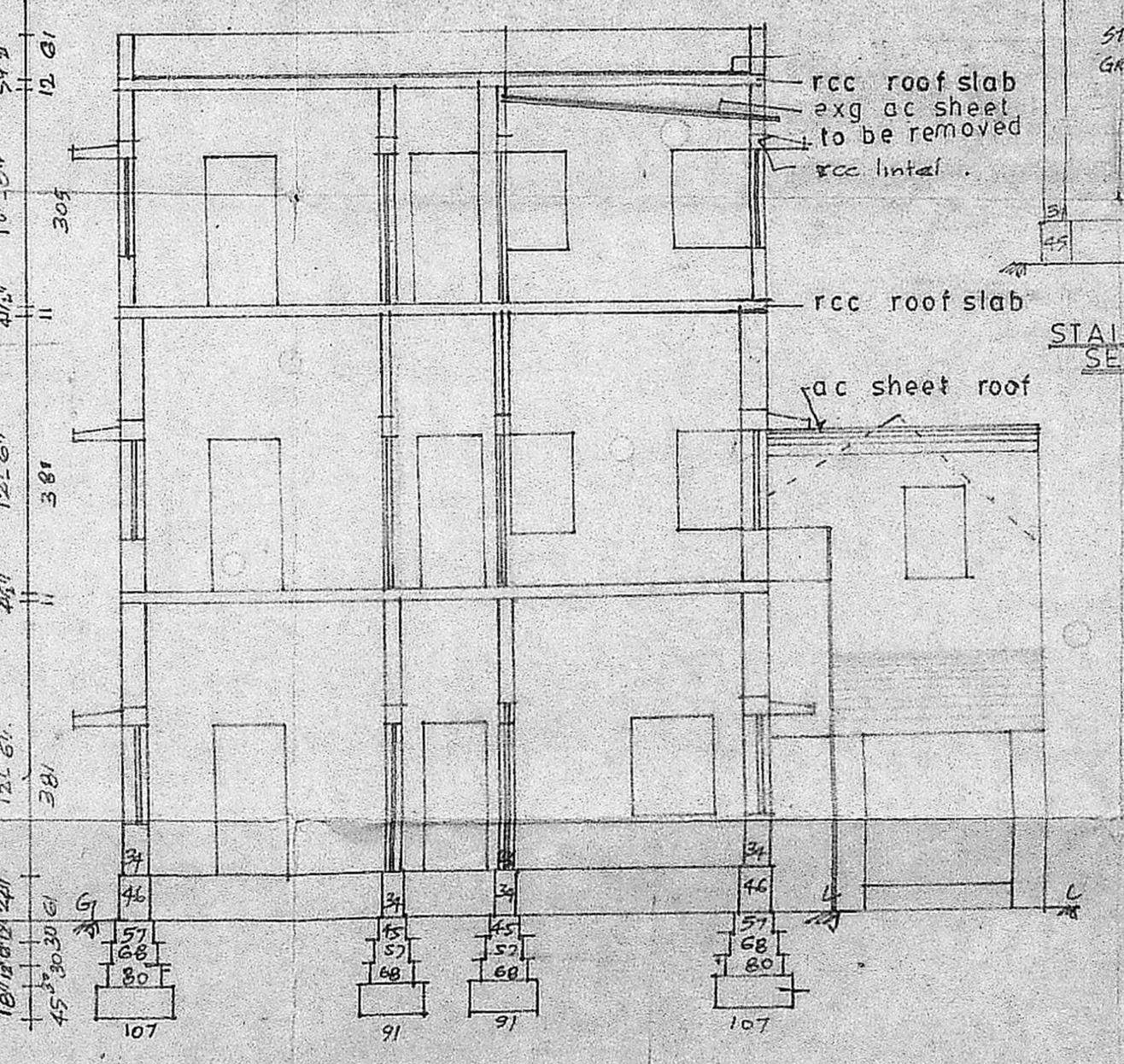

SECTION ON AA

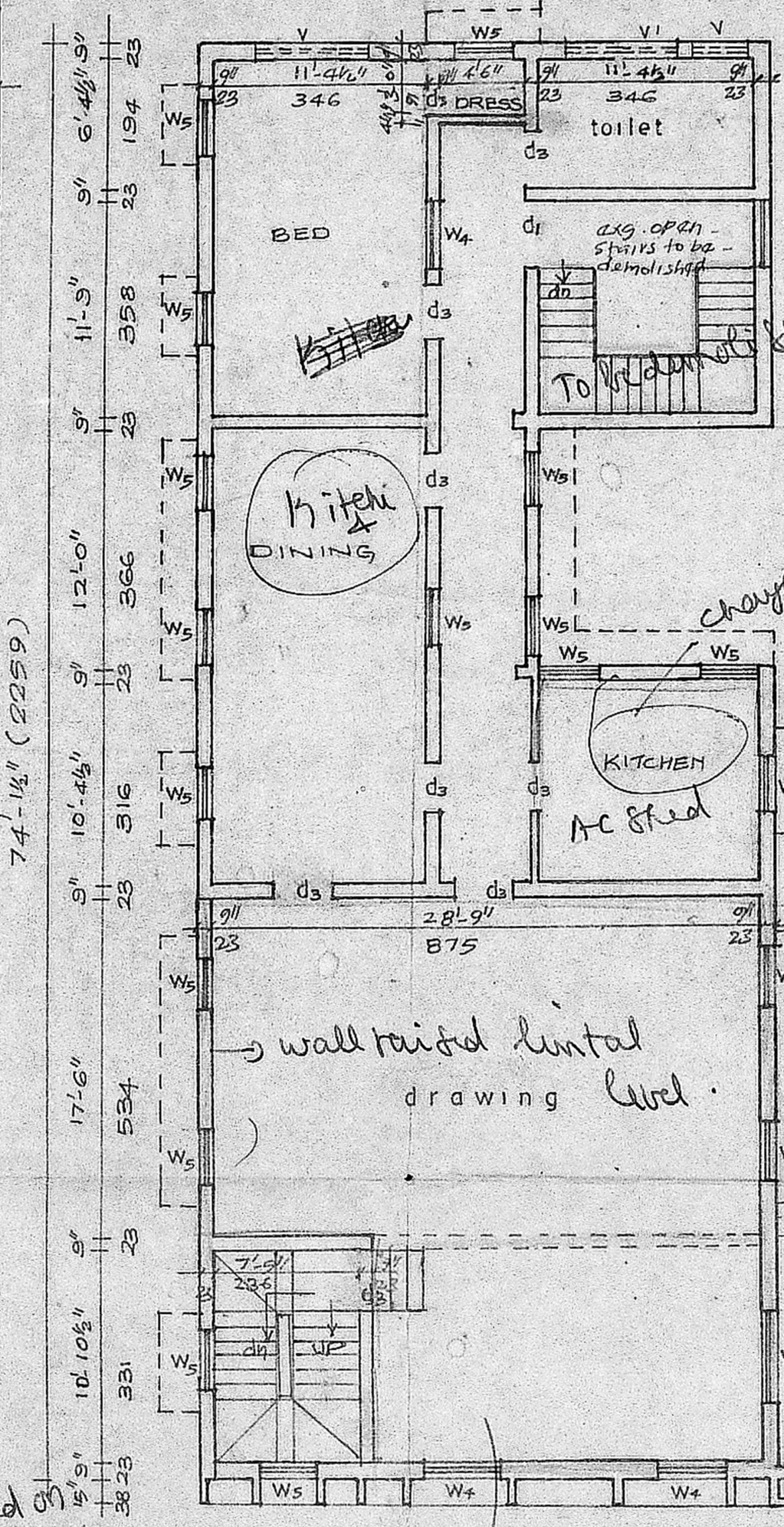

SECOND FLOOR PLAN

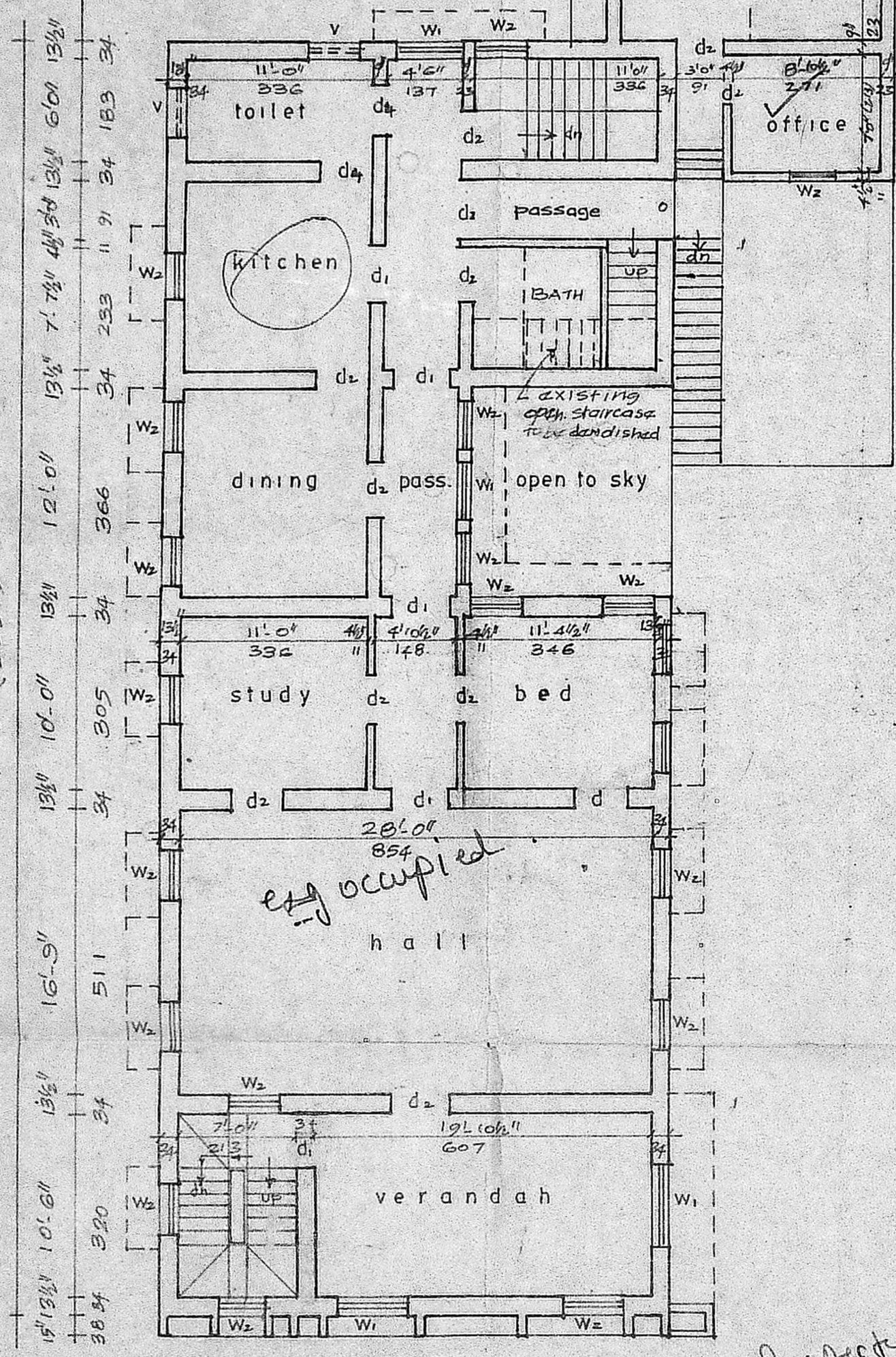

FIRST FLOOR PLAN

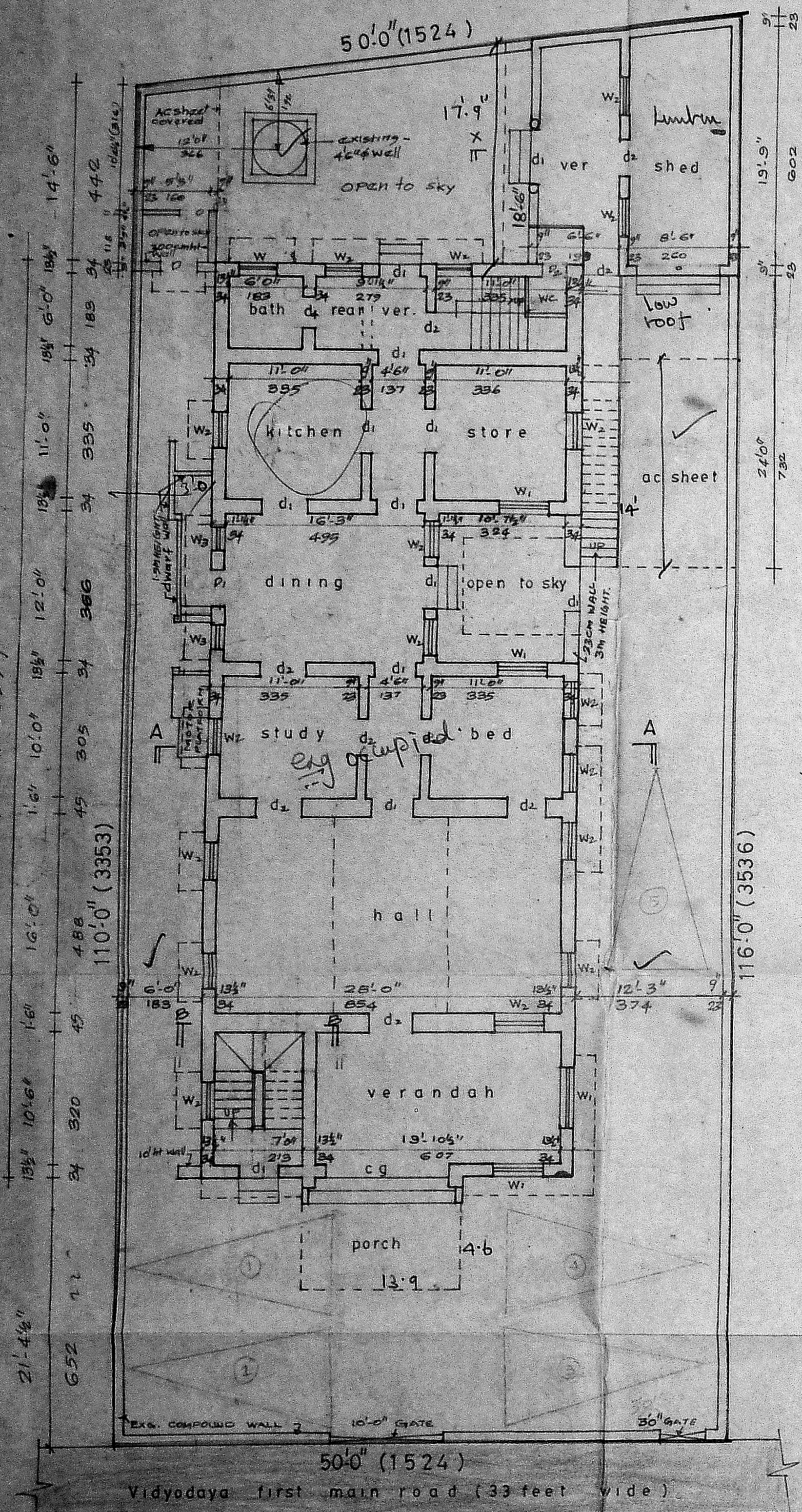

SITE PLAN CUM GROUND FLOOR PLAN

Inspected on 12/8
 12/8

Door locked at the time of inspection.

K.M. Padmanabhan
 (K.M. PADMANABHAN)
 K.M. Srinangan
 (K.M. SRIRANGAN)
 K.M. Narayanan
 (K.M. NARAYANAN)

S. RANGAN, D.C.R.E.,
 CONSULTING CIVIL ENGINEER AND
 LICENSED SURVEYOR CLASS II, NO. 191
 CORPORATION OF MADRAS AND ASSISTANT TOWNSHIP
 I, AVADANAM PAPER FIRST LANE,
 CHODAI, MADRAS-600 112.

LICENSED SURVEYOR OWNERS